

Winship Cancer Institute
of Emory University
presents

Winship Melanoma & Cutaneous Oncology Symposium

SATURDAY, MARCH 2, 2024

Emory Conference Center and Hotel
1615 Clifton Road
Atlanta, GA 30329



 **EMORY**
WINSHIP
CANCER
INSTITUTE
National Cancer Institute-Designated
Comprehensive Cancer Center

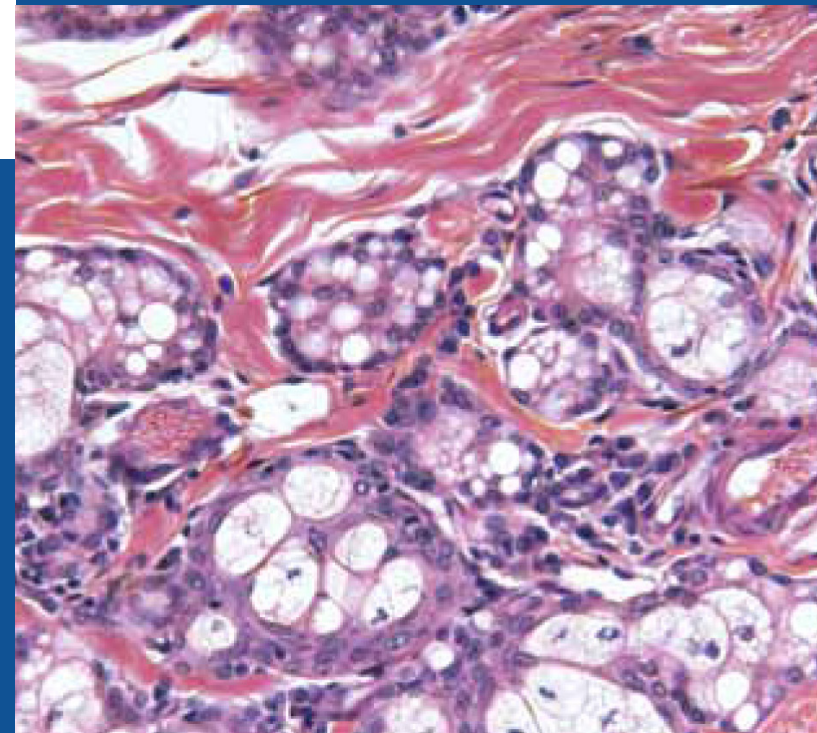

General Information

COURSE DESCRIPTION

The management of melanoma has undergone a rapid and massive shift in the past decade. Improvements in diagnosis, classification, and treatment have contributed to improving outcomes in patients. However, the rapid improvement also places great strain on clinicians who must remain updated with the latest data supporting new diagnostic and therapeutic methods.

This meeting will serve as a valuable forum for the presentation and discussion of newly available data. Participants will be provided with an update on practice-changing data in a practical and interactive format, fostering discussion and impacting clinical outcomes for patients with melanoma and non-melanoma skin cancer.

TARGET AUDIENCE

This activity is specifically designed to meet the needs of dermatologists, medical, surgical, and radiation oncologists, hematologists, residents, fellows, advanced practice providers, nurses, and pharmacists.

LEARNING OBJECTIVES

After successful completion of this educational activity, participants should be able to:

- Identify recent advances and current status of neoadjuvant and adjuvant treatment of melanoma
- Discuss recent advances in surgical management of the nodal basin in melanoma
- Describe pathologic evaluation of pigmented lesions and regional lymph nodes, including evaluation of nodes after neoadjuvant treatment
- Discuss new insights into melanoma and detection and prevention
- Discuss current approaches to management of non-melanoma skin cancers
- Describe approaches to treatment of anti-PD-1 refractory melanoma
- Describe recent approaches to multidisciplinary management of Merkel cell carcinoma

SYMPOSIUM LOCATION AND LODGING

The conference will be held at Emory Conference Center and Hotel 1615 Clifton Road, Atlanta, GA 30329.

<https://book.passkey.com/event/50731069/owner/10456513/home>



CONTINUING EDUCATION CREDIT

The Emory University School of Medicine designates this live activity for a maximum of 6.5 AMA PRA Category 1 Credits™. Physicians should only claim credit commensurate with the extent of their participation in the activity.

The Emory University School of Medicine is accredited by the ACCME to provide continuing medical education for physicians.

NURSING CREDIT 6.50

Nursing Professional Development Center (ENPDC) is accredited as a provider of nursing continuing professional development by the American Nurses Credentialing Center's Commission on Accreditation. Attendees to this activity will be awarded contact hours by ENPDC upon completion of the activity evaluation and by participating in 90% of the activity time.

REGISTRATION

The registration fee includes course material, continental breakfast, breaks, lunch, and other amenities involved in rewarding learning experience. Minimum and maximum enrollments have been established. A refund of your registration fee will be made if written cancellation is received no later than February 18, 2024, less \$50 administrative fee. No refunds will be given after this date. The liability of Emory University is limited to the registration fee. Emory will not be responsible for any losses incurred by registrants, including but not limited to airfare cancellation or hotel deposits.

Registration Fees (In person only):

- \$150 - Physicians
- \$100 - Physician Assistants/Nurse Practitioners/Nurses/Pharmacists
- \$25 - Residents/Fellows/Medical Students

ADDITIONAL INFORMATION

Please contact Richard Marshall, at 404-727-0455 or richard.marshall@emory.edu with any questions.

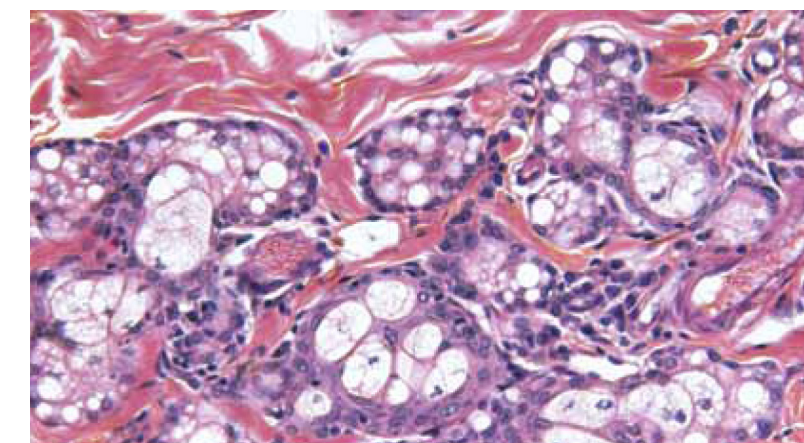

EMORY UNIVERSITY CONTINUING MEDICAL EDUCATION
100 Woodruff Circle NE, Suite 331
Atlanta, GA 30322



www.emory.edu/CME

- 7:00 – 8 am **REGISTRATION AND BREAKFAST**
- 8:00 – 8:10 **WELCOME**
David Lawson, MD and Michael Lowe, MD
- 8:10 – 8:15 **OPENING REMARKS**
Suresh Ramalingam, MD
- 8:15 – 9:45 **SESSION 1:**
- ADVANCES IN MANAGEMENT ADVANCED RESECTABLE MELANOMA**
Moderator: Michael Lowe, MD
- 8:45 – 9:15 **Updates in Neoadjuvant Therapies for Advanced Resectable Melanoma**
Sapna Patel, MD
- 9:15 – 9:45 **Surgical Approaches to Nodal Basin Management in Melanoma**
Mark Faries, MD
- 9:45 – 10:00 **BREAK**
- 10:00 – 12 pm **SESSION 2:**
- MULTIDISCIPLINARY MANAGEMENT OF CUTANEOUS MALIGNANCIES**
Moderator: Michael Lowe, MD
- 10:00 – 10:30 **Pathologic Evaluation of Pigmented Lesions and Lymph Nodes**
Michael Tetzlaff, MD
- 10:30 – 11:00 **Updates in Melanoma Prevention and Detection**
Suephy Chen, MD
- 11:00 – 11:30 **Advances in Multidisciplinary Management of Non-Melanoma Skin Cancers**
Chris Barker, MD
- 11:30 – 12:00 **Q&A**
- 12:00 – 1:00 **LUNCH**

- 1:00 – 3:00 **TUMOR BOARD DISCUSSIONS**
- 1:00 – 3:00 **Treatment Naïve and PD-1 Refractory stage IV Melanoma**
Moderator: Melinda Yushak, MD
- 1:00 – 2:00 **Merkel Cell Carcinoma**
Moderator: Zach Buchwald, MD
- 2:00 – 2:30 **Advanced Cutaneous Basal and Squamous Cell Carcinoma**
Moderator: Travis Blalock, MD
- 2:30 – 3:00 **Difficult Pigmented Lesions**
Moderator: Doug Parker, MD
- 3:00 – 3:30 **Q&A AND WRAP UP**

Faculty

COURSE DIRECTORS

David H. Lawson, MD
Professor, Dept of Hematology and Medical Oncology
Emory University School of Medicine
Emory Winship Cancer Institute

Michael Lowe, MD, MA
Associate Professor, Division of Surgical Oncology
Department of Surgery
Emory University School of Medicine
Winship Cancer Institute



GUEST FACULTY

- Christopher Barker, MD**
Radiation Oncology
Vice-Chair, Clinical Research, Dept of Radiation Oncology
Director, Skin Cancer and Melanoma Radiation Oncology
Memorial Sloan Kettering Cancer Center, New York, NY
- Suephy Chen, MD, MS**
Professor of Dermatology
Chair of the Department of Dermatology
Duke University School of Medicine, Durham, NC
- Mark B. Faries, MD**
Head of Surgical Oncology, The Angeles Clinic, Cedars Sinai
Medical Center, Los Angeles, CA
- Sapna Patel, BA, MD**
Associate Professor
Director of the Uveal Melanoma Program
Melanoma Fellowship Program Director
MD Anderson Cancer Center, University of Texas, Houston, TX
- Michael T. Tetzlaff, MD, PhD**
Professor of Pathology, Division of Dermatopathology
University of California, San Francisco, CA

EMORY UNIVERSITY SCHOOL OF MEDICINE

- Zachary S. Buchwald, MD, PhD**
Assistant Professor, Department of Radiation Oncology
Winship Cancer Institute
- Travis W. Blalock, MD**
Associate Professor, Department of Dermatology
Director, Dermatologic Surgery, Mohs Micrographic Surgery
and Cutaneous Oncology
Fellowship Director, Micrographic Surgery and Dermatological
Oncology Program, Winship Cancer Institute
- Douglas C. Parker, MD**
Associate Professor, Dept of Pathology & Laboratory Medicine
Winship Cancer Institute, Emory University Hospital,
Grady Memorial Hospital
- Suresh S. Ramalingam, MD, FACP, FASCO**
Professor, Department of Hematology and Medical Oncology
Roberto C. Goizueta Distinguished Chair for Cancer Research
Executive Director, Winship Cancer Institute
Associate Vice President for Cancer, Woodruff Health Sciences

Melinda L. Yushak, MD, MPH
Assistant Professor, Department of Hematology and
Medical Oncology
Co-Chair Melanoma Working Group
Winship Cancer Institute

Registration

Winship Melanoma & Cutaneous Oncology Symposium

SATURDAY, MARCH 2, 2024

Emory Conference Center and Hotel
1615 Clifton Road
Atlanta, GA 30329

Register Online @ www.emory.edu/CME

Registration Fees:

- \$150 - Physicians
- \$100 - Physician Assistants/Nurse Practitioners/
Nurses/Pharmacists
- \$25 - Residents/Fellows/Medical Students

Total Payments \$ _____

Make check(s) payable to:
Emory University School of Medicine

Detach and mail to the address below:

Continuing Medical Education
Emory University School of Medicine
100 Woodruff Circle NE, Suite 331, Atlanta, GA 30322

Main: (404) 727-0455 **Toll Free:** (888) 727-5695

Fax: (404) 727-5667

Email: richard.marshall@emory.edu

If faxing / mailing registration, please complete the section below:

Name: _____

Specialty/Title: _____

Mailing Address: _____

City/State/Zip: _____

Phone: _____ Fax: _____

Email: _____

Special Accommodations: _____